

Twenty Point Programme -2006

Progress Report

APRIL 2022 – DECEMBER 2022

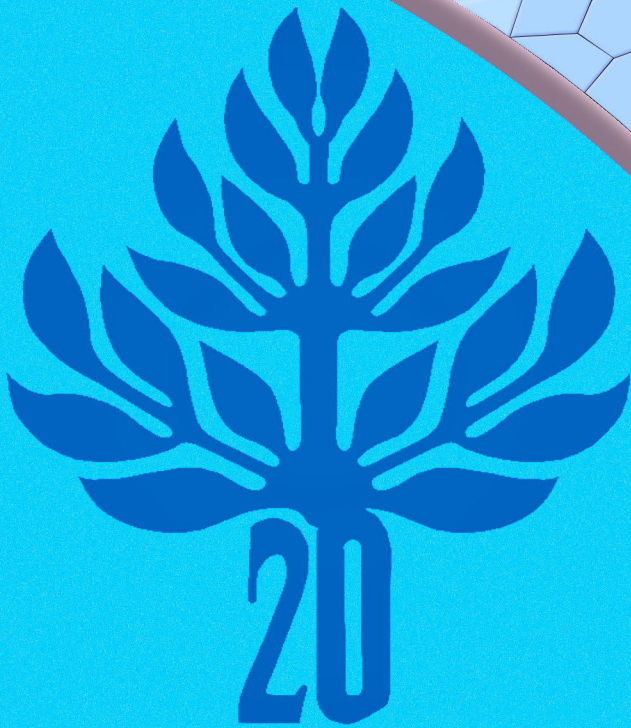

Government Of India
Ministry of Statistics & Programme Implementation
Social Statistics Division, National Statistical Office

Website: www.mospi.gov.in



वसुधैव कुटुम्बकम्
ONE EARTH • ONE FAMILY • ONE FUTURE

TWENTY POINT PROGRAMME - 2006
PROGRESS REPORT
FOR THE PERIOD
APRIL 2022 – DECEMBER 2022



GOVERNMENT OF INDIA
MINISTRY OF STATISTICS AND PROGRAMME IMPLEMENTATION
SOCIAL STATISTICS DIVISION, NATIONAL STATISTICAL OFFICE

Website: www.mospi.gov.in

CONTENT

Page No.

PART-I		
Overall Performance Analysis		
I.	Progress Report	1
II.	Highlights of Performance	2
Table - A	All India Performance	4
PART- II		
Performance Tables		
Table No.	Description of Item	
1	Employment Generation - MGNREGA	6
2(A)	Number of SHGs promoted (new and revived) during the financial year (NRLM)	7
2(B)	Number of SHGs provided Revolving Fund (RF) during the financial year (NRLM)	8
2(C)	Number of SHGs provided Community Investment Fund (CIF) during the financial year (NRLM)	9
3(A)	Distribution of Waste Land to the Landless	10
3(B)	Waste Land distributed to SC, ST and others	10
4(A)	Minimum Wages Enforcement (including Farm Labour) (i) Inspections made (ii) Irregularities detected (iii) Irregularities rectified	11
4(B)	Minimum Wages Enforcement (including Farm Labour) (i) Claims Filed (ii) Claims Settled	11
4(C)	Minimum Wages Enforcement (including Farm Labour) (i) Prosecution cases pending (ii) Prosecution cases filed (iii) Prosecution cases decided	11
5(A)	Food Security: Targeted Public Distribution System (TPDS) for AAY, APL & BPL	12
5(D)	Food Security: NFSA for Normal	13
5(E)	Food Security: NFSA for Tide Over	14
6	Rural Housing: Pradhan Mantri Awaas Yojana (PMAY-G)	15
7	EWS/LIG Houses in Urban Areas	16
8	National Rural Drinking Water Programme (NRDWP)	
8(A)	Partially Covered Habitations	16
8(B)	Coverage of Quality Affected Habitations	17
9	Sanitation Programme in Rural Areas	17
10	Institutional Delivery	18
11(A)	SC Families assisted under SCA to SCSP & NSFDC	19
11(B)	SC Students assisted under Post-Matric Scholarship	20
12	Universalization of ICDS Scheme	21
13	Functional Anganwadi's	22
14	Number of Urban Poor Families assisted under Seven Point Charter	23
15(A)	Afforestation- Area Covered under Plantation (Public and Forest Lands)	24
15(B)	Afforestation: Seedlings Planted (Public and Forest Lands)	25
16	Rural Roads Constructed under (PMGSY)	26
17	Deendayal Upadhyaya Gram Jyoti Yojana (DDUGJY)	26
18	Energising Pump sets	27
19	Supply of Electricity	28
Annexures		
Annexure – 1	List of 65 items to be monitored under TPP-2006	29
Annexure – 2	List of Quarterly Monitored Items	32
Annexure – 3	Abbreviations used	36

TWENTY POINT PROGRAMME - 2006

PART - I

OVERALL PERFORMANCE ANALYSIS

Twenty Point Programme-2006

Progress Report – (April 2022 - December 2022)

1. This progress report of Twenty Point Programme-2006 consists of two parts: Part-I contains an analysis of the overall performance, whereas Part-II deals with item-wise performance.
2. The report is compiled on the basis of data received from the Central Nodal Ministries and State Governments/UT Administrations. Presently, 14 parameters are taken for quarterly performance analysis. The data are received either through web enabled software developed by National Informatics Centre (NIC) Cell in this Ministry or through fax/e-mail/post.
3. The analysis for the period April 2022 - December 2022 shows that the performance under six items/parameters has been 'Very Good' (90% or above the targets). These items/parameters are:
 - i. Pumps sets energized
 - ii. Number of SHGs provided Revolving Fund (RF) during the financial year - NRLM
 - iii. Number of SHGs promoted (new and revived) during the financial year - NRLM
 - iv. ICDS Blocks Operational (Cum.)
 - v. Electricity supplied
 - vi. Anganwadis Functional (Cum.)
4. There are five items/parameters, whose performance is in the category of 'Good' (80% or above but less than 90%).
 - i. Food Security: National Food Security Act (Normal)-NFSA
 - ii. Food Security: Targeted Public Distribution System (TPDS)
 - iii. Food Security: National Food Security Act (Tide Over)-NFSA
 - iv. Seedlings planted (Public and Forest Lands)
 - v. Rural Housing - PMAY(G)
5. The performance of three items/parameters has been 'Poor' (below 80% of target). These items/parameters are:
 - i. Area Covered under Plantation (Public and Forest Lands)
 - ii. Number of SHGs provided Community Investment Fund (CIF) during the financial year - NRLM
 - iii. Road constructed- PMGSY
6. Rest of the quarterly monitored items are being monitored without any targets.

HIGHLIGHTS OF PERFORMANCE

Sl. No.	Item	Achievement for April 2022-December 2022
1- Employment Generated under MGNREGA		
	(i) No. of Job cards issued	50,64,935
	(ii) Employment generated (crore person-days)	233.34
	(iii) Wages given (Rs. Crore)	46,454
2- National Rural Livelihood Mission (NRLM)		
	(i) Number of SHGs promoted (new and revived) during the financial year	5,84,313
	(ii) Number of SHGs provided Revolving Fund (RF) during the financial year	5,09,407
	(iii) Number of SHGs provided Community Investment Fund (CIF) during the financial year	2,04,178
3- Distribution of waste land to the landless		
	Land distributed (hectare)	14,244
4- Minimum Wages Enforcement (Including Farm Labour)		
	(i) No. of Inspections made	27,454
	(ii) No. of Irregularities detected	653
	(iii) No. of Irregularities rectified	192
	(iv) No. of Claims filed	1,062
	(v) No. of Claims settled	1,968
	(vi) No. of Prosecution cases pending	250
	(vii) No. of Prosecution cases filed	97
	(viii) No. of Prosecution cases decided	264
5- Food Security: (i) TPDS/ NFSA		
	(i) Food Security: Targeted Public Distribution System (TPDS) (lakh tonnes)	365.19
	(ii) NFSA (Normal) (lakh tonnes)	347.71
	(iii) NFSA (Tide Over) (lakh tonnes)	17.48
6- Rural Housing - Pradhan Mantri Awaas Yojana - Grameen		
	No. of Houses constructed	32,50,983
7- EWS/LIG Houses in Urban Areas		
	No. of Houses constructed	8,81,533
Rural Areas. - National Rural Drinking Water Programme-(NRDWP) (subsumed into Jal Jeevan Mission which is not monitored in TPP-2006)		
	(i) Partially Covered Habitations - (NRDWP)	-
	(ii) Coverage of Quality Affected Habitations – (NRDWP)	-

Contd.....

Sl. No.	Item	Achievement for April 2022-December 2022
8- Sanitation Programme in Rural Areas		
	No. of Individual household latrines constructed (lakh)	14.96
9- Institutional Delivery		
	No. of Deliveries in Institutions (lakh)	105.82
10- SC Families Assisted		
	(i) No. of SC Families assisted under SCA to SCSP & NSFDC	34,68,986
	(ii) No. of SC Students assisted under post matric scholarship	23,24,010
11- Universalisation of ICDS Schemes		
	No. of ICDS Blocks Operational (Cum.)	7,040
12- Functional Anganwadis		
	No. of Anganwadis Functional (Cum.) (lakh)	13.88
13- Number of Urban poor families assisted under Seven Point Charter viz. land tenure, housing at affordable cost, water, sanitation, health, education, and social security.		
	No. of Poor Families assisted (lakh)	5.98
14- Afforestation:		
	(i) Area covered under Plantation (Public and Forest Lands) (hectares)	12,67,589
	(ii) No. of Seedlings planted (Public and Forest Lands) (crore)	95.30
15- Rural Road- Pradhan Mantri Gram Sadak Yojana (PMGSY)		
	Length of Road constructed (Kms.)	18,808
Deendayal Upadhyaya Gram Jyoti Yojana (DDUGJY)		
	No. of Villages electrified: Ministry of Power has informed that all inhabited census villages have been electrified.	-
16- Energized Pumps sets		
	No. of Pumps sets energized (lakh)	5.12
17- Supply of Electricity		
	Electricity supplied (Million Units (MU))	11,32,115

Note:

(i) Progress reports from 9 States/UTs were not received till scheduled date. The information from concerned Central Nodal Ministries, wherever available, has been taken consideration in the report for these States/UTs. Progress report from M/o Labour & Employment was not received till scheduled date.

Table - A

Targets and achievements during the period April 2022 to December 2022

* ALL INDIA PERFORMANCE

Sl. No.	Item Description	Units	Targets		% Achievements of Targets during April 2022-December 2022
			April 2022-December 2022	Achievements April 2022-December 2022	
1	Number of SHGs promoted (new and revived) during the financial year - NRLM	Number	5,82,889	5,84,313	100
2	Number of SHGs provided Revolving Fund (RF) during the financial year - NRLM	Number	4,56,545	5,09,407	112
3	Number of SHGs provided Community Investment Fund (CIF) during the financial year - NRLM	Number	3,69,808	2,04,178	55
4	Food Security: Targeted Public Distribution System (TPDS)	Tonnes	4,12,50,017	3,65,19,028	89
5	Food Security: National Food Security Act (Normal)-NFSA	Tonnes	3,92,70,117	3,47,71,062	89
6	Food Security: National Food Security Act (Tide Over)-NFSA	Tonnes	19,79,902	17,47,969	88
7	Rural Housing - PMAY(G)	Number	39,58,914	32,50,983	82
8	ICDS Blocks Operational (Cum.)	Number	7,075	7,040	100
9	Anganwadis Functional (Cum.)	Number	13,98,000	13,87,767	99
10	Area Covered under Plantation (Public and Forest Lands)	Hectares	16,72,155	12,67,589	76
11	Seedlings planted (Public and Forest Lands)	Number	1,08,68,88,750	95,30,09,183	88
12	Road constructed- PMGSY	Kilometer	35,385	18,808	53
13	Pumps sets energized	Number	3,40,569	5,12,240	150
14	Electricity supplied	Million Units	11,38,199	11,32,115	99

Note: * Not accounting States/UTs who have not furnished progress figures till scheduled date

TWENTY POINT PROGRAMME - 2006

PART - II

ITEM-WISE PERFORMANCE

Table - 1
Employment generation under the MGNREGA Scheme

Sl. No.	State/UT Name	No. of job cards issued (Number)	Employment generated (Number)	Wages given (Rupees)
		April 2022-December 2022	April 2022-December 2022	April 2022-December 2022
1	ANDHRA PRADESH	1,78,182	18,90,56,000	38,98,20,94,000
2	ARUNACHAL PRADESH	20,342	94,83,000	1,82,60,74,000
3	ASSAM	6,05,668	6,52,83,000	12,81,45,32,000
4	BIHAR	5,71,345	19,63,22,000	38,40,19,70,000
5	CHHATTISGARH	46,162	6,58,48,000	11,57,53,62,000
6	GOA	424	68,000	2,89,69,000
7	GUJARAT	95,773	3,92,67,000	8,13,38,66,000
8	HARYANA	21,464	74,50,000	2,36,58,13,000
9	HIMACHAL PRADESH	27,594	2,47,81,000	5,16,16,67,000
10	JHARKHAND	2,51,659	6,52,35,000	15,89,59,83,000
11	KARNATAKA	4,03,298	10,69,63,000	31,81,13,76,000
12	KERALA	94,399	7,04,23,000	18,19,24,11,000
13	MADHYA PRADESH	4,31,372	19,53,52,000	36,57,58,52,000
14	MAHARASHTRA	2,50,135	6,40,11,000	14,52,97,66,000
15	MANIPUR	2,974	34,88,000	7,56,50,00,000
16	MEGHALAYA	18,731	1,79,81,000	3,53,82,45,000
17	MIZORAM	7,956	1,53,42,000	3,33,47,78,000
18	NAGALAND	6,415	1,80,43,000	3,32,52,13,000
19	ODISHA	5,65,318	15,22,36,000	29,08,90,55,000
20	PUDUCHERRY	795	6,70,000	15,52,41,000
21	PUNJAB	83,685	2,62,10,000	6,96,56,85,000
22	RAJASTHAN	1,73,685	26,18,71,000	42,59,03,25,000
23	SIKKIM	1,193	24,54,000	53,12,47,000
24	TAMIL NADU	1,97,070	25,37,02,000	50,86,60,44,000
25	TELANGANA	54,538	10,57,61,000	17,35,93,49,000
26	TRIPURA	19,180	2,82,87,000	5,45,09,28,000
27	UTTARAKHAND	16,698	1,64,11,000	3,35,17,08,000
28	UTTAR PRADESH ¹	5,77,576	27,28,63,000	50,62,46,77,000
29	WEST BENGAL	3,11,105	3,74,80,000	0
30	ANDAMAN AND NICOBAR ISLANDS	295	77,000	8,37,73,000
31	DADRA AND NAGAR HAVELI AND DAMAN AND DIU	88	22,000	91,74,000
32	JAMMU AND KASHMIR	28,686	1,92,58,000	3,17,58,13,000
33	LADAKH	1,065	16,49,000	23,00,67,000
34	LAKSHADWEEP	65	3,000	0
Total		50,64,935	2,33,33,51,000	4,64,54,20,56,000

Source: Ministry of Rural Development

Table - 2(A)
National Rural Livelihood Mission (NRLM)
Number of SHGs promoted (new and revived) during the financial year

(Unit: Number)					
Sl. No.	State/UT Name	Target 2022-2023	Target April 2022-December 2022	Achievement April 2022-December 2022	Percent Achievement April 2022-December 2022
1	ANDHRA PRADESH	12,717	9,917	642	6
2	ARUNACHAL PRADESH	6,049	3,089	1,063	34
3	ASSAM	6,489	6,489	18,306	282
4	BIHAR	22,631	19,637	20,610	105
5	CHHATTISGARH	16,800	13,440	37,732	281
6	GOA	560	504	230	46
7	GUJARAT	37,333	28,000	10,052	36
8	HARYANA	14,000	11,667	3,751	32
9	HIMACHAL PRADESH	7,467	5,833	7,727	132
10	JHARKHAND	23,333	17,733	10,128	57
11	KARNATAKA	24,640	18,480	26,859	145
12	KERALA	7,000	4,667	4,131	89
13	MADHYA PRADESH	65,333	46,667	53,091	114
14	MAHARASHTRA	98,000	88,200	37,639	43
15	MANIPUR	8,176	5,264	2,012	38
16	MEGHALAYA	12,654	8,400	3,780	45
17	MIZORAM	1,768	1,657	1,384	84
18	NAGALAND	348	298	702	236
19	ODISHA	13,533	11,667	26,896	231
20	PUDUCHERRY	467	327	611	187
21	PUNJAB	9,717	6,316	6,661	105
22	RAJASTHAN	61,115	45,836	41,268	90
23	SIKKIM	112	84	162	193
24	TAMIL NADU	11,200	7,933	25,866	326
25	TELANGANA	18,667	14,000	19,473	139
26	TRIPURA	7,000	5,600	10,612	190
27	UTTARAKHAND	3,733	3,360	15,993	476
28	UTTAR PRADESH	1,81,133	1,47,600	85,399	58
29	WEST BENGAL	45,430	40,887	98,968	242
30	ANDAMAN AND NICOBAR ISLANDS	61	42	51	121
31	DADRA AND NAGAR HAVELI AND DAMAN AND DIU	467	327	133	41
32	JAMMU AND KASHMIR	9,520	8,400	12,262	146
33	LADAKH	606	448	105	23
34	LAKSHADWEEP	215	121	14	12
Total		7,28,272	5,82,889	5,84,313	100

Very Good:(90% or above of targets)

ASSAM, BIHAR, CHHATTISGARH, HIMACHAL PRADESH, KARNATAKA, MADHYA PRADESH, NAGALAND, ODISHA, PUDUCHERRY, PUNJAB, RAJASTHAN, SIKKIM, TAMIL NADU, TELANGANA, TRIPURA, UTTARAKHAND, WEST BENGAL, ANDAMAN AND NICOBAR ISLANDS, JAMMU AND KASHMIR

Good:(Between 80% to 90% targets)

KERALA, MIZORAM

Poor:(Below 80% of targets)

ANDHRA PRADESH, ARUNACHAL PRADESH, GOA, GUJARAT, HARYANA, JHARKHAND, MAHARASHTRA, MANIPUR, MEGHALAYA, UTTAR PRADESH, DADRA AND NAGAR HAVELI AND DAMAN AND DIU, LADAKH, LAKSHADWEEP

Source: Ministry of Rural Development

Table - 2(B)
National Rural Livelihood Mission (NRLM)
Number of SHGs provided Revolving Fund (RF) during the financial year

(Unit: Number)

Sl. No.	State/UT Name	Target 2022-2023	Target April 2022-December 2022	Achievement April 2022-December 2022	Percent Achievement April 2022-December 2022
1	ANDHRA PRADESH	0	0	0	-
2	ARUNACHAL PRADESH	2,333	1,743	564	32
3	ASSAM	7,131	6,416	13,218	206
4	BIHAR	57,408	40,186	37,349	93
5	CHHATTISGARH	21,333	17,067	15,562	91
6	GOA	342	309	203	66
7	GUJARAT	10,667	10,667	8,878	83
8	HARYANA	8,533	7,733	3,742	48
9	HIMACHAL PRADESH	5,333	5,333	4,745	89
10	JHARKHAND	10,667	8,000	5,968	75
11	KARNATAKA	5,333	5,333	1,647	31
12	KERALA	13,113	9,834	445	5
13	MADHYA PRADESH	80,727	64,582	29,889	46
14	MAHARASHTRA	85,381	51,229	53,241	104
15	MANIPUR	3,124	2,000	1,221	61
16	MEGHALAYA	5,378	4,697	2,960	63
17	MIZORAM	1,045	800	741	93
18	NAGALAND	252	182	198	109
19	ODISHA	24,000	18,667	46,412	249
20	PUDUCHERRY	1,004	654	143	22
21	PUNJAB	4,693	3,051	4,315	141
22	RAJASTHAN	34,346	27,937	61,249	219
23	SIKKIM	171	128	252	197
24	TAMIL NADU	5,333	4,000	15,862	397
25	TELANGANA	10,667	10,667	0	0
26	TRIPURA	5,067	4,000	10,399	260
27	UTTARAKHAND	3,200	2,720	5,583	205
28	UTTAR PRADESH	1,17,333	88,000	84,211	96
29	WEST BENGAL	61,868	50,667	90,984	180
30	ANDAMAN AND NICOBAR ISLANDS	128	96	0	0
31	DADRA AND NAGAR HAVELI AND DAMAN AND DIU	200	173	26	15
32	JAMMU AND KASHMIR	9,915	9,267	9,371	101
33	LADAKH	461	327	0	0
34	LAKSHADWEEP	86	81	29	36
Total		5,96,573	4,56,545	5,09,407	112

Very Good:(90% or above of targets)

ASSAM, BIHAR, CHHATTISGARH, MAHARASHTRA, MIZORAM, NAGALAND, ODISHA, PUNJAB, RAJASTHAN, SIKKIM, TAMIL NADU, TRIPURA, UTTARAKHAND, UTTAR PRADESH, WEST BENGAL, JAMMU AND KASHMIR

Good:(Between 80% to 90% targets)

GUJARAT, HIMACHAL PRADESH

Poor:(Below 80% of targets)

ARUNACHAL PRADESH, GOA, HARYANA, JHARKHAND, KARNATAKA, KERALA, MADHYA PRADESH, MANIPUR, MEGHALAYA, PUDUCHERRY, TELANGANA, ANDAMAN AND NICOBAR ISLANDS, DADRA AND NAGAR HAVELI AND DAMAN AND DIU, LADAKH, LAKSHADWEEP

Source: Ministry of Rural Development

Table - 2(C)
National Rural Livelihood Mission (NRLM)
Number of SHGs provided Community Investment Fund (CIF) during the financial year
(Unit: Number)

Sl. No.	State/UT Name	Target 2022-2023	Target April 2022-December 2022	Achievement April 2022-December 2022	Percent Achievement April 2022-December 2022
1	ANDHRA PRADESH	2,907	2,907	0	0
2	ARUNACHAL PRADESH	1,693	1,240	159	13
3	ASSAM	15,527	14,012	7,780	56
4	BIHAR	90,000	63,000	0	0
5	CHHATTISGARH	14,853	11,140	4,201	38
6	GOA	304	237	231	97
7	GUJARAT	12,000	12,000	5,383	45
8	HARYANA	10,000	9,000	2,398	27
9	HIMACHAL PRADESH	1,833	1,650	2,690	163
10	JHARKHAND	49,333	40,000	15,352	38
11	KARNATAKA	19,111	16,667	11,286	68
12	KERALA	3,839	2,879	0	0
13	MADHYA PRADESH	26,705	21,364	13,692	64
14	MAHARASHTRA	32,113	24,085	7,663	32
15	MANIPUR	3,161	2,023	138	7
16	MEGHALAYA	3,167	2,274	4,477	197
17	MIZORAM	1,373	1,067	751	70
18	NAGALAND	2,667	2,000	1,058	53
19	ODISHA	23,333	18,000	22,159	123
20	PUDUCHERRY	787	587	180	31
21	PUNJAB	3,213	2,089	801	38
22	RAJASTHAN	17,333	14,000	36,442	260
23	SIKKIM	960	720	734	102
24	TAMIL NADU	10,531	6,933	21,732	313
25	TELANGANA	15,129	10,667	0	0
26	TRIPURA	2,733	1,800	3,725	207
27	UTTARAKHAND	4,000	3,283	5,754	175
28	UTTAR PRADESH	79,333	60,000	4,778	8
29	WEST BENGAL	13,357	12,021	23,497	195
30	ANDAMAN AND NICOBAR ISLANDS	244	183	0	0
31	DADRA AND NAGAR HAVELI AND DAMAN AND DIU	150	133	1	1
32	JAMMU AND KASHMIR	12,393	11,583	7,116	61
33	LADAKH	170	130	0	0
34	LAKSHADWEEP	200	133	0	0
Total		4,74,454	3,69,808	2,04,178	55

Very Good:(90% or above of targets)

GOA, HIMACHAL PRADESH, MEGHALAYA, ODISHA, RAJASTHAN, SIKKIM, TAMIL NADU, TRIPURA, UTTARAKHAND, WEST BENGAL

Poor:(Below 80% of targets)

ANDHRA PRADESH, ARUNACHAL PRADESH, ASSAM, BIHAR, CHHATTISGARH, GUJARAT, HARYANA, JHARKHAND, KARNATAKA, KERALA, MADHYA PRADESH, MAHARASHTRA, MANIPUR, MIZORAM, NAGALAND, PUDUCHERRY, PUNJAB, TELANGANA, UTTAR PRADESH, ANDAMAN AND NICOBAR ISLANDS, DADRA AND NAGAR HAVELI AND DAMAN AND DIU, JAMMU AND KASHMIR, LADAKH, LAKSHADWEEP

Source: Ministry of Rural Development

Table - 3(A)
Distribution of waste land to the landless
(Unit: Hectare)

Sl. No.	State/UT Name	Total Land Distributed (Hectare) April 2022-December 2022
1	ANDHRA PRADESH	0
2	ASSAM	14,132
3	BIHAR	43
4	CHHATTISGARH	0
5	GOA	0
6	GUJARAT	0
7	HARYANA	0
8	HIMACHAL PRADESH	NA
9	KARNATAKA	0
10	ODISHA	0
11	PUDUCHERRY	0
12	PUNJAB	0
13	TAMIL NADU	0
14	TELANGANA	13
15	TRIPURA	0
16	UTTAR PRADESH ⁿ	55
17	CHANDIGARH	NA
18	DADRA AND NAGAR HAVELI AND DAMAN AND DIU	0
19	LAKSHADWEEP	0
Sum of Figures Available		14243.8

Note: NA: Not Applicable, n: upto November 2022, Not Reported by rest of States/UTs

Source: States/ UTs

Table - 3(B)
Distribution of waste land to the landless

Sl. No.	State/UT Name	Land Distributed to SC (Hectare) April 2022-December 2022	Land Distributed to ST (Hectare) April 2022-December 2022	Land Distributed to Others (Hectare) April 2022-December 2022
1	ANDHRA PRADESH	0	0	0
2	ASSAM	1,267	5,027	7,837
3	BIHAR	23	5	15
4	CHHATTISGARH	0	0	0
5	GOA	0	0	0
6	GUJARAT	0	0	0
7	HARYANA	0	0	0
8	HIMACHAL PRADESH	NA	NA	NA
9	KARNATAKA	0	0	0
10	ODISHA	0	0	0
11	PUDUCHERRY	0	NA	0
12	PUNJAB	0	0	0
13	TAMIL NADU	0	0	0
14	TELANGANA	13	0	0
15	TRIPURA	0	0	0
16	UTTAR PRADESH ⁿ	35	0	20
17	CHANDIGARH	NA	NA	NA
18	DADRA AND NAGAR HAVELI AND DAMAN AND DIU	0	0	0
19	LAKSHADWEEP	0	0	0
Sum of Figures Available		1338.5	5032.4	7871.8

Note: NA Not Applicable, n: upto November 2022, Not Reported by rest of States/UTs

Source: States/ UTs

Table - 4(A)
Minimum Wages Enforcement (including Farm Labour)

Sl. No.	State/UT Name	Agriculture and Farm Workers: Inspections made (Number) April 2022-December 2022	Agriculture and Farm Workers: Irregularities detected (Number) April 2022-December 2022	Agriculture and Farm Workers: Irregularities rectified (Number) April 2022-December 2022
1	MANIPUR	24	3	3
2	TAMIL NADU	27,363	650	189
3	CHANDIGARH	67	0	0
4	LAKSHADWEEP	0	0	0
Sum of Figures Available		27,454	653	192

Note: Not Reported by rest of States/UTs

Source: States/ UTs

Table - 4(B)
Minimum Wages Enforcement (including Farm Labour)

Sl. No.	State/UT Name	Agriculture and Farm Workers: Claims filed (Number) April 2022-December 2022	Agriculture and Farm Workers: Claims settled (Number) April 2022-December 2022
1	BIHAR	303	1,327
2	MANIPUR	0	0
3	TAMIL NADU	759	641
4	CHANDIGARH	0	0
5	LAKSHADWEEP	0	0
Sum of Figures Available		1062	1968

Note: Not Reported by rest of States/UTs

Source: States/ UTs

Table - 4(C)
Minimum Wages Enforcement (including Farm Labour)

Sl. No.	State/UT Name	Agriculture and Farm Workers: Prosecution cases Pending (Number) April 2022-December 2022	Agriculture and Farm Workers: Prosecution cases filed (Number) April 2022-December 2022	Agriculture and Farm Workers: Prosecution cases decided (Number) April 2022-December 2022
1	BIHAR	6	0	0
2	TAMIL NADU	244	97	264
3	CHANDIGARH	0	0	0
4	LAKSHADWEEP	0	0	0
Sum of Figures Available		250	97	264

Note: Not Reported by rest of States/UTs

Source: States/ UTs

Table - 5(A)
Food security: Targeted Public Distribution system (APL+BPL+AAy)

Sl. No.	State/UT Name	Allocation of Food Grains (Tonnes)		Percentage of offtake w.r.t. Allocation of Food Grains
		April 2022-December 2022	Off take (Tonnes) April 2022-December 2022	
1	ANDHRA PRADESH	14,03,883	13,88,820	99
2	ARUNACHAL PRADESH	66,747	65,376	98
3	ASSAM	12,71,347	12,77,861	101
4	BIHAR	41,45,325	37,37,138	90
5	CHHATTISGARH	10,38,042	10,35,894	100
6	DELHI	3,36,517	3,42,958	102
7	GOA	44,284	40,680	92
8	GUJARAT	16,39,895	15,23,380	93
9	HARYANA	5,96,250	5,05,757	85
10	HIMACHAL PRADESH	3,81,015	3,82,280	100
11	JHARKHAND	13,06,706	12,53,437	96
12	KARNATAKA	19,56,627	14,52,896	74
13	KERALA	10,68,787	11,04,827	103
14	MADHYA PRADESH	23,80,252	21,05,974	88
15	MAHARASHTRA	34,53,892	23,48,441	68
16	MANIPUR	1,02,100	99,663	98
17	MEGHALAYA	1,32,224	1,32,556	100
18	MIZORAM	49,318	49,225	100
19	NAGALAND	1,03,543	99,365	96
20	ODISHA	16,87,279	18,11,090	107
21	PUNJAB	6,52,590	5,07,647	78
22	RAJASTHAN	20,77,938	18,83,672	91
23	SIKKIM	33,243	29,645	89
24	TAMIL NADU	27,58,314	25,21,723	91
25	TELANGANA	10,03,500	9,94,048	99
26	TRIPURA	2,03,419	1,70,487	84
27	UTTARAKHAND	3,77,244	3,55,971	94
28	UTTAR PRADESH	74,01,443	57,17,273	77
29	WEST BENGAL	29,77,965	31,33,732	105
30	ANDAMAN AND NICOBAR ISLANDS	22,168	15,691	71
31	DADRA AND NAGAR HAVELI AND DAMAN AND DIU	11,385	11,198	98
32	JAMMU AND KASHMIR	5,50,990	4,03,280	73
33	LADAKH	12,320	13,809	112
34	LAKSHADWEEP	3,465	3,234	93
Total		4,12,50,017	3,65,19,028	89

Very Good:(90% or above of targets)

ANDHRA PRADESH, ARUNACHAL PRADESH, ASSAM, BIHAR, CHHATTISGARH, DELHI, GOA, GUJARAT, HIMACHAL PRADESH, JHARKHAND, KERALA, MANIPUR, MEGHALAYA, MIZORAM, NAGALAND, ODISHA, RAJASTHAN, TAMIL NADU, TELANGANA, UTTARAKHAND, WEST BENGAL, DADRA AND NAGAR HAVELI AND DAMAN AND DIU, LADAKH, LAKSHADWEEP

Good:(Between 80% to 90% targets)

HARYANA, MADHYA PRADESH, SIKKIM, TRIPURA

Poor:(Below 80% of targets)

KARNATAKA, MAHARASHTRA, PUNJAB, UTTAR PRADESH, ANDAMAN AND NICOBAR ISLANDS, JAMMU AND KASHMIR.

Source: Ministry of Consumer Affairs, Food & Public Distribution, Department of Food & Public Distribution (Food-grain Bulletin Link: <https://dfpd.gov.in/food-grain-bulletin.htm>)
Direct Benefit Transfer (DBT) in Chandigarh and Puducherry.

Table - 5(D)
Food Security: National Food Security Act (Normal)-NFSA

Sl. No.	State/UT Name	Allocation of Food Grains	Off take	Percentage of
		(Tonnes) April 2022- December 2022	(Tonnes) April 2022- December 2022	offtake w.r.t. Allocation of Food Grains
1	ANDHRA PRADESH	13,87,333	13,84,844	100
2	ARUNACHAL PRADESH	43,001	43,668	102
3	ASSAM	12,21,701	12,27,432	100
4	BIHAR	41,45,325	37,37,139	90
5	CHHATTISGARH	10,38,042	10,35,894	100
6	DELHI	3,36,517	3,42,958	102
7	GOA	25,798	25,312	98
8	GUJARAT	16,39,896	15,23,380	93
9	HARYANA	5,96,250	5,05,756	85
10	HIMACHAL PRADESH	1,51,717	1,51,978	100
11	JHARKHAND	13,06,706	12,53,437	96
12	KARNATAKA	19,56,627	14,52,896	74
13	KERALA	7,69,139	7,89,383	103
14	MADHYA PRADESH	23,80,251	21,05,974	88
15	MAHARASHTRA	34,53,892	23,48,441	68
16	MANIPUR	1,02,100	99,663	98
17	MEGHALAYA	1,05,549	1,06,283	101
18	MIZORAM	34,451	34,381	100
19	NAGALAND	68,689	63,144	92
20	ODISHA	16,87,279	18,11,090	107
21	PUNJAB	6,52,590	5,07,647	78
22	RAJASTHAN	20,77,938	18,83,673	91
23	SIKKIM	19,782	18,550	94
24	TAMIL NADU	19,19,780	17,56,872	92
25	TELANGANA	9,72,039	9,72,038	100
26	TRIPURA	1,22,736	93,570	76
27	UTTARAKHAND	3,01,093	2,93,978	98
28	UTTAR PRADESH	74,01,443	57,17,273	77
29	WEST BENGAL	29,77,965	31,33,732	105
30	ANDAMAN AND NICOBAR ISLANDS	3,281	2,367	72
31	DADRA AND NAGAR HAVELI AND DAMAN AND DIU	11,385	11,198	98
32	JAMMU AND KASHMIR	3,51,597	3,26,299	93
33	LADAKH	7,083	9,665	136
34	LAKSHADWEEP	1,142	1,147	100
Total		3,92,70,117	3,47,71,062	89

Very Good:(90% or above of targets)

ANDHRA PRADESH, ARUNACHAL PRADESH, ASSAM, BIHAR, CHHATTISGARH, DELHI, GOA, GUJARAT, HIMACHAL PRADESH, JHARKHAND, KERALA, MANIPUR, MEGHALAYA, MIZORAM, NAGALAND, ODISHA, RAJASTHAN, SIKKIM, TAMIL NADU, TELANGANA, UTTARAKHAND, WEST BENGAL, DADRA AND NAGAR HAVELI AND DAMAN AND DIU, JAMMU AND KASHMIR, LADAKH, LAKSHADWEEP

Good:(Between 80% to 90% targets)

HARYANA, MADHYA PRADESH

Poor:(Below 80% of targets)

KARNATAKA, MAHARASHTRA, PUNJAB, TRIPURA, UTTAR PRADESH, ANDAMAN AND NICOBAR ISLANDS

Source: Ministry of Consumer Affairs, Food & Public Distribution, Department of Food & Public Distribution (Food-grain Bulletin Link: <https://dfpd.gov.in/food-grain-bulletin.htm>)
Direct Benefit Transfer (DBT) in Chandigarh and Puducherry.

Table - 5(E)
Food Security: National Food Security Act (Tide Over)-NFSA

Sl. No.	State/UT Name	Allocation of Food Grains (Tonnes)		Percentage of offtake w.r.t. Allocation of Food Grains
		April 2022-December 2022	Off take (Tonnes) April 2022-December 2022	
1	ANDHRA PRADESH	16,551	3,977	24
2	ARUNACHAL PRADESH	23,746	21,708	91
3	ASSAM	49,646	50,430	102
4	BIHAR	0	0	-
5	CHHATTISGARH	0	0	-
6	DELHI	0	0	-
7	GOA	18,485	15,369	83
8	GUJARAT	0	0	-
9	HARYANA	0	0	-
10	HIMACHAL PRADESH	2,29,298	2,30,302	100
11	JHARKHAND	0	0	-
12	KARNATAKA	0	0	-
13	KERALA	2,99,648	3,15,444	105
14	MADHYA PRADESH	0	0	-
15	MAHARASHTRA	0	0	-
16	MANIPUR	0	0	-
17	MEGHALAYA	26,674	26,273	98
18	MIZORAM	14,867	14,844	100
19	NAGALAND	34,854	36,221	104
20	ODISHA	0	0	-
21	PUNJAB	0	0	-
22	RAJASTHAN	0	0	-
23	SIKKIM	13,462	11,095	82
24	TAMIL NADU	8,38,534	7,64,851	91
25	TELANGANA	31,462	22,009	70
26	TRIPURA	80,683	76,917	95
27	UTTARAKHAND	76,151	61,993	81
28	UTTAR PRADESH	0	0	-
29	WEST BENGAL	0	0	-
30	ANDAMAN AND NICOBAR ISLANDS	18,888	13,325	71
31	DADRA AND NAGAR HAVELI AND DAMAN AND DIU	0	0	-
32	JAMMU AND KASHMIR	1,99,393	76,980	39
33	LADAKH	5,237	4,144	79
34	LAKSHADWEEP	2,323	2,087	90
Total		19,79,902	17,47,969	88

Very Good:(90% or above of targets)

ARUNACHAL PRADESH, ASSAM, HIMACHAL PRADESH, KERALA, MEGHALAYA, MIZORAM, NAGALAND, TAMIL NADU, TRIPURA, LAKSHADWEEP

Good:(Between 80% to 90% targets)

GOA, SIKKIM, UTTARAKHAND

Poor:(Below 80% of targets)

ANDHRA PRADESH, TELANGANA, ANDAMAN AND NICOBAR ISLANDS, JAMMU AND KASHMIR, LADAKH

Source: Ministry of Consumer Affairs, Food & Public Distribution, Department of Food & Public Distribution (Food-grain Bulletin Link: <https://dfpd.gov.in/food-grain-bulletin.htm>)
Direct Benefit Transfer (DBT) in Chandigarh and Puducherry.

Table - 6
Rural Housing - Pradhan Mantri Awaas Yojana (Grameen)
Houses constructed

(Unit: Number)

Sl. No.	State/UT Name	Target 2022-2023	Target April 2022-December 2022	Achievement April 2022-December 2022	Percent Achievement April 2022-December 2022
1	ANDHRA PRADESH	1,31,348	98,511	55	0
2	ARUNACHAL PRADESH	23,419	17,565	5898	34
3	ASSAM	4,33,420	3,25,065	2,23,141	69
4	BIHAR	10,05,959	7,54,470	9,57,443	127
5	CHHATTISGARH	1,70,792	1,28,094	8390	7
6	GOA	988	741	9	1
7	GUJARAT	1,05,487	79,116	82,296	104
8	HARYANA	6,312	4,734	882	19
9	HIMACHAL PRADESH	3,965	2,973	2,126	72
10	JHARKHAND	4,52,680	3,39,510	2,66,528	79
11	KARNATAKA	42,940	32,205	2,635	8
12	KERALA	14,141	10,605	5,409	51
13	MADHYA PRADESH	7,11,335	5,33,502	7,16,986	134
14	MAHARASHTRA	2,71,773	2,03,829	1,21,870	60
15	MANIPUR	20,113	15,084	3,756	25
16	MEGHALAYA	33,884	25,413	6,435	25
17	MIZORAM	9,408	7,056	660	9
18	NAGALAND	13,059	9,795	991	10
19	ODISHA	4,80,421	3,60,315	23,607	7
20	PUNJAB	11,308	8,481	1,840	22
21	RAJASTHAN	4,61,990	3,46,494	2,40,328	69
22	SIKKIM	212	159	23	14
23	TAMIL NADU	3,02,811	2,27,109	1,33,115	59
24	TRIPURA	2,09,420	1,57,065	1,40,543	89
25	UTTARAKHAND	9,376	7,032	13,065	186
26	UTTAR PRADESH	59,999	45,000	68,967	153
27	WEST BENGAL	2,13,666	1,60,251	1,96,359	123
28	ANDAMAN AND NICOBAR ISLANDS	196	147	92	63
29	DADRA AND NAGAR HAVELI AND DAMAN AND DIU	3,064	2,298	1,091	47
30	JAMMU AND KASHMIR	74,701	56,025	26,442	47
31	LADAKH	352	264	1	0
32	LAKSHADWEEP	8	6	NR	-
Sum of Figures Available		52,78,547	39,58,914	32,50,983	82

Very Good:(90% or above of targets)

BIHAR, GUJARAT, MADHYA PRADESH, UTTARAKHAND, UTTAR PRADESH, WEST BENGAL

Good:(Between 80% to 90% targets)

TRIPURA

Poor:(Below 80% of targets)

ANDHRA PRADESH, ARUNACHAL PRADESH, ASSAM, CHHATTISGARH, GOA, HARYANA, HIMACHAL PRADESH, JHARKHAND, KARNATAKA, KERALA, MAHARASHTRA, MANIPUR, MEGHALAYA, MIZORAM, NAGALAND, ODISHA, PUNJAB, RAJASTHAN, SIKKIM, TAMIL NADU, ANDAMAN AND NICOBAR ISLANDS, DADRA AND NAGAR HAVELI AND DAMAN AND DIU, JAMMU AND KASHMIR, LADAKH

Note: NR Not Reported,

Source: Ministry of Rural Development.

Table - 7
EWS/LIG Houses in Urban Areas
Houses constructed

Sl. No.	State/UT Name	Achievement (In Number) April 2022-December 2022
1	ANDHRA PRADESH	1,90,034
2	ARUNACHAL PRADESH	1,286
3	ASSAM	25,946
4	BIHAR	13,824
5	CHHATTISGARH	18,682
6	DELHI	1,292
7	GOA	95
8	GUJARAT	59,612
9	HARYANA	8,282
10	HIMACHAL PRADESH	1,838
11	JHARKHAND	10,132
12	KARNATAKA	21,951
13	KERALA	7,813
14	MADHYA PRADESH	98,849
15	MAHARASHTRA	95,407
16	MANIPUR	4,277
17	MEGHALAYA	429
18	MIZORAM	951
19	NAGALAND	5,456
20	ODISHA	16,989
21	PUDUCHERRY	1,498
22	PUNJAB	12,798
23	RAJASTHAN	16,550
24	SIKKIM	30
25	TAMIL NADU	53,420
26	TELANGANA	6,975
27	TRIPURA	6,151
28	UTTARAKHAND	3,038
29	UTTAR PRADESH	1,44,846
30	WEST BENGAL	45,939
31	ANDAMAN AND NICOBAR ISLANDS	3
32	CHANDIGARH	66
33	DADRA AND NAGAR HAVELI AND DAMAN AND DIU	1,974
34	JAMMU AND KASHMIR	4,996
35	LADAKH	104
36	LAKSHADWEEP	0
Total		8,81,533

Source: MoHUA

Table - 8(A)

Rural Areas: National Rural Drinking Water Programme (NRDWP) + Partially Covered Habitations

Note: + Govt of India has restructured and subsumed the ongoing National Rural Drinking Water Programme (NRDWP) into Jal Jeevan Mission to provide "Functional Household Tap Connection (FHTC)" to every rural household by 2024., which is already are the part of the National Indicator Framework (NIF) on Sustainable Development Goals (SDG).

Table - 8(B)

Rural Areas: National Rural Drinking Water Programme (NRDWP) + Coverage of quality affected habitations

(Unit: Number)

Note: + Govt of India has restructured and subsumed the ongoing National Rural Drinking Water Programme (NRDWP) into Jal Jeevan Mission to provide "Functional Household Tap Connection (FHTC)" to every rural household by 2024., which is already part of the National Indicator Framework (NIF) on Sustainable Development Goals (SDG).

Table - 9
Sanitation Programme in Rural Areas

Sl. No.	State/UT Name	Individual Household latrines constructed (Number) April 2022-December 2022
1	ANDHRA PRADESH	3,956
2	ARUNACHAL PRADESH	1,785
3	ASSAM	72,748
4	BIHAR	3,23,945
5	CHHATTISGARH	39,369
6	GOA	0
7	GUJARAT	16,653
8	HARYANA	748
9	HIMACHAL PRADESH	7,637
10	JHARKHAND	14,614
11	KARNATAKA	15,690
12	KERALA	2,974
13	MADHYA PRADESH	1,00,480
14	MAHARASHTRA	70,301
15	MANIPUR	4,005
16	MEGHALAYA	13,822
17	MIZORAM	0
18	NAGALAND	4,147
19	ODISHA	95,294
20	PUDUCHERRY	77
21	PUNJAB	18,005
22	RAJASTHAN	1,50,662
23	SIKKIM	1,498
24	TAMIL NADU	27,404
25	TELANGANA	128
26	TRIPURA	10,335
27	UTTARAKHAND	4,411
28	UTTAR PRADESH	2,28,470
29	WEST BENGAL	2,20,678
30	ANDAMAN AND NICOBAR ISLANDS	59
31	DADRA AND NAGAR HAVELI AND DAMAN AND DIU	43
32	JAMMU AND KASHMIR	45,091
33	LADAKH	710
34	LAKSHADWEEP	0
Total		14,95,739

Source: Ministry of Jal Shakti

Table - 10
Institutional Delivery

Sl. No.	State/UT Name	Delivery in institutions
		(Number) April 2022-December 2022
1	ANDHRA PRADESH	5,21,174
2	ARUNACHAL PRADESH	NR
3	ASSAM	NR
4	BIHAR	11,79,602
5	CHHATTISGARH	3,52,461
6	DELHI	NR
7	GOA	12,382
8	GUJARAT	8,62,614
9	HARYANA	3,88,397
10	HIMACHAL PRADESH	62,095
11	JHARKHAND	NR
12	KARNATAKA	6,39,787
13	KERALA	3,18,614
14	MADHYA PRADESH	NR
15	MAHARASHTRA	816842
16	MANIPUR	NR
17	MEGHALAYA	42,883
18	MIZORAM	NR
19	NAGALAND	NR
20	ODISHA	4,55,227
21	PUDUCHERRY	22,963
22	PUNJAB	2,75,245
23	RAJASTHAN	10,11,899
24	SIKKIM	4,889
25	TAMIL NADU	7,03,016
26	TELANGANA	3,43,995
27	TRIPURA	70,410
28	UTTARAKHAND	1,02,960
29	UTTAR PRADESH ⁿ	22,15,458
30	WEST BENGAL	NR
31	ANDAMAN AND NICOBAR ISLANDS	3,893
32	CHANDIGARH	17,618
33	DADRA AND NAGAR HAVELI AND DAMAN AND DIU	9,461
34	JAMMU AND KASHMIR	1,44,792
35	LADAKH	2,931
36	LAKSHADWEEP	664
Sum of Figures Available		1,05,82,272

Note: NR Not Reported, n: upto November 2022,
Source: States/ UTs

Table - 11(A)
SC Families assisted
SC families assisted under SCA to SCSP & NSFDC

		(Unit: Number)
Sl. No.	State/UT Name	Achievement April 2022-December 2022
1	ANDHRA PRADESH	33,57,052
2	ASSAM	NR
3	BIHAR	6,135
4	CHHATTISGARH	3,564
5	DELHI	NR
6	GOA	0
7	GUJARAT	121
8	HARYANA	7,338
9	HIMACHAL PRADESH	1,897
10	JHARKHAND	NR
11	KARNATAKA	22,884
12	KERALA	NR
13	MADHYA PRADESH	NR
14	MAHARASHTRA	0
15	MANIPUR	NR
16	MEGHALAYA	NR
17	ODISHA	7,125
18	PUDUCHERRY	51
19	PUNJAB	185
20	RAJASTHAN	3,468
21	SIKKIM	997
22	TAMIL NADU	14,030
23	TELANGANA	17,248
24	TRIPURA	21,104
25	UTTARAKHAND	632
26	UTTAR PRADESH ⁿ	4,379
27	WEST BENGAL	NR
28	CHANDIGARH	419
29	DADRA AND NAGAR HAVELI AND DAMAN AND DIU	NR
30	JAMMU AND KASHMIR	357
31	LADAKH	0
32	LAKSHADWEEP	0
Sum of Figures Available		34,68,986

Note: NR Not Reported, n: upto November 2022,
Source: States/ UTs

Table - 11(B)
SC families assisted - SC students assisted under post matric scholarship

Sl. No.	State/UT Name	SC students assisted under post matric scholarship (Number) April 2022-December 2022
1	ANDHRA PRADESH	1,08,383
2	ASSAM	9,368
3	BIHAR	1,34,956
4	CHHATTISGARH	24,854
5	DELHI	5,243
6	GOA	0
7	GUJARAT	55,854
8	HARYANA	56,732
9	HIMACHAL PRADESH	21,344
10	JHARKHAND	33,652
11	KARNATAKA	2,18,897
12	KERALA	33,935
13	MADHYA PRADESH	3,87,066
14	MAHARASHTRA	1,48,573
15	MANIPUR	5,959
16	MEGHALAYA	0
17	ODISHA	1,34,119
18	PUDUCHERRY	3,765
19	PUNJAB	39,817
20	RAJASTHAN	2,05,454
21	SIKKIM	448
22	TAMIL NADU	2,28,938
23	TELANGANA	0
24	TRIPURA	21,314
25	UTTARAKHAND	27,734
26	UTTAR PRADESH	3,47,141
27	WEST BENGAL	60,041
28	CHANDIGARH	228
29	DADRA AND NAGAR HAVELI AND DAMAN AND DIU	98
30	JAMMU AND KASHMIR	10,097
31	LADAKH	0
32	LAKSHADWEEP	0
Sum of Figures Available		23,24,010

Source: Ministry of Social Justice and Empowerment

Table - 12
Universalization of ICDS Scheme
ICDS Blocks Operational (Cumulative)

(Unit: Number)

Sl. No.	State/UT Name	Target 2022-2023	Target April 2022-December 2022	Achievement April 2022-December 2022	Percent Achievement April 2022-December 2022
1	ANDHRA PRADESH	257	257	257	100
2	ARUNACHAL PRADESH	98	98	98	100
3	ASSAM	231	231	230	100
4	BIHAR	544	544	544	100
5	CHHATTISGARH	220	220	220	100
6	DELHI	95	95	95	100
7	GOA	11	11	12	109
8	GUJARAT	336	336	336	100
9	HARYANA	148	148	148	100
10	HIMACHAL PRADESH	78	78	78	100
11	JHARKHAND	224	224	224	100
12	KARNATAKA	204	204	204	100
13	KERALA	258	258	258	100
14	MADHYA PRADESH	453	453	453	100
15	MAHARASHTRA	553	553	553	100
16	MANIPUR	43	43	43	100
17	MEGHALAYA	41	41	41	100
18	MIZORAM	27	27	27	100
19	NAGALAND	60	60	60	100
20	ODISHA	338	338	338	100
21	PUDUCHERRY	5	5	5	100
22	PUNJAB	155	155	155	100
23	RAJASTHAN	304	304	304	100
24	SIKKIM	13	13	13	100
25	TAMIL NADU	434	434	434	100
26	TELANGANA	149	149	149	100
27	TRIPURA	56	56	56	100
28	UTTARAKHAND	105	105	105	100
29	UTTAR PRADESH	897	897	862	96
30	WEST BENGAL	576	576	576	100
31	ANDAMAN AND NICOBAR ISLANDS	5	5	5	100
32	CHANDIGARH	3	3	3	100
33	DADRA AND NAGAR HAVELI AND DAMAN AND DIU	4	4	4	100
34	JAMMU AND KASHMIR	128	128	128	100
35	LADAKH	13	13	13	100
36	LAKSHADWEEP	9	9	9	100
Total		7,075	7,075	7,040	100

Very Good: (90% or above of targets)

ANDHRA PRADESH, ARUNACHAL PRADESH, ASSAM, BIHAR, CHHATTISGARH, DELHI, GOA, GUJARAT, HARYANA, HIMACHAL PRADESH, JHARKHAND, KARNATAKA, KERALA, MADHYA PRADESH, MAHARASHTRA, MANIPUR, MEGHALAYA, MIZORAM, NAGALAND, ODISHA, PUDUCHERRY, PUNJAB, RAJASTHAN, SIKKIM, TAMIL NADU, TELANGANA, TRIPURA, UTTARAKHAND, UTTAR PRADESH, WEST BENGAL, ANDAMAN AND NICOBAR ISLANDS, CHANDIGARH, DADRA AND NAGAR HAVELI AND DAMAN AND DIU, JAMMU AND KASHMIR, LADAKH, LAKSHADWEEP

Note: March 2022 figures from Ministry of Women and Child Development are continued for those States/UTs who did not furnish updated cumulative figures.

Source: States/ UTs

Table - 13
Functional Anganwadis
Anganwadis Functional (Cumulative)
(Unit: Number)

Sl. No.	State/UT Name	Target 2022-2023	Target April 2022-December 2022	Achievement April 2022-December 2022	Percent Achievement April 2022-December 2022
1	ANDHRA PRADESH	55,607	55,607	55,607	100
2	ARUNACHAL PRADESH	6,225	6,225	6,225	100
3	ASSAM	62,153	62,071	61,736	99
4	BIHAR	1,15,009	1,14,461	1,14,932	100
5	CHHATTISGARH	52,474	52,311	51,794	99
6	DELHI	10,897	10,896	10,896	100
7	GOA	1,262	1,262	1,262	100
8	GUJARAT	53,029	53,029	53,029	100
9	HARYANA	25,962	25,962	25,962	100
10	HIMACHAL PRADESH	18,925	18,925	18,925	100
11	JHARKHAND	38,432	38,432	38,432	100
12	KARNATAKA	65,911	65,911	66,361	101
13	KERALA	33,318	33,280	33,115	100
14	MADHYA PRADESH	97,135	97,135	97,135	100
15	MAHARASHTRA	1,10,486	1,10,450	1,10,293	100
16	MANIPUR	11,510	11,510	11,510	100
17	MEGHALAYA	5,896	5,896	5,895	100
18	MIZORAM	2,244	2,244	2,244	100
19	NAGALAND	3,980	3,980	3,980	100
20	ODISHA	74,154	74,144	74,154	100
21	PUDUCHERRY	855	855	855	100
22	PUNJAB	27,314	27,312	27,304	100
23	RAJASTHAN	62,010	61,943	61,848	100
24	SIKKIM	1,308	1,308	1,308	100
25	TAMIL NADU	54,439	54,439	54,439	100
26	TELANGANA	35,700	35,678	35,700	100
27	TRIPURA	10,145	10,101	9,931	98
28	UTTARAKHAND	20,067	20,067	20,067	100
29	UTTAR PRADESH	1,90,145	1,90,011	1,82,499	96
30	WEST BENGAL	1,19,481	1,19,481	1,19,481	100
31	ANDAMAN AND NICOBAR ISLANDS	720	719	719	100
32	CHANDIGARH	450	450	450	100
33	DADRA AND NAGAR HAVELI AND DAMAN AND DIU	409	408	405	99
34	JAMMU AND KASHMIR	30,765	30,260	28,078	93
35	LADAKH	1,173	1,166	1,137	98
36	LAKSHADWEEP	71	71	59	83
	Total	13,99,661	13,98,000	13,87,767	99

Very Good:(90% or above of targets)

ANDHRA PRADESH, ARUNACHAL PRADESH, ASSAM, BIHAR, CHHATTISGARH, DELHI, GOA, GUJARAT, HARYANA, HIMACHAL PRADESH, JHARKHAND, KARNATAKA, KERALA, MADHYA PRADESH, MAHARASHTRA, MANIPUR, MEGHALAYA, MIZORAM, NAGALAND, ODISHA, PUDUCHERRY, PUNJAB, RAJASTHAN, SIKKIM, TAMIL NADU, TELANGANA, TRIPURA, UTTARAKHAND, UTTAR PRADESH, WEST BENGAL, ANDAMAN AND NICOBAR ISLANDS, CHANDIGARH, DADRA AND NAGAR HAVELI AND DAMAN AND DIU, JAMMU AND KASHMIR, LADAKH

Good:(Between 80% to 90% targets)

LAKSHADWEEP

Note: March 2022 figures are continued for those States/UTs who did not furnish updated cumulative figures.

Source: States/ UTs

Table - 14
No. of Urban poor families assisted under Seven Point Charter

(Unit: Number)

Sl. No.	State/UT Name	Poor Families assisted
		(Number) April 2022-December 2022
1	ANDHRA PRADESH	5,05,962
2	ARUNACHAL PRADESH	NR
3	ASSAM	NR
4	BIHAR	NR
5	CHHATTISGARH	NA
6	DELHI	NR
7	GOA	507
8	GUJARAT	10,545
9	HARYANA	168
10	HIMACHAL PRADESH	NR
11	JHARKHAND	NR
12	KARNATAKA	6,726
13	KERALA	288
14	MADHYA PRADESH	NR
15	MAHARASHTRA	0
16	MANIPUR	NR
17	MEGHALAYA	42
18	MIZORAM	NR
19	NAGALAND	NR
20	ODISHA	0
21	PUDUCHERRY	NR
22	PUNJAB	** 0
23	RAJASTHAN	7,838
24	SIKKIM	103
25	TAMIL NADU	2,000
26	TELANGANA	967
27	TRIPURA	61054
28	UTTARAKHAND	NR
29	UTTAR PRADESH ⁿ	790
30	WEST BENGAL	NR
31	ANDAMAN AND NICOBAR ISLANDS	NR
32	CHANDIGARH	584
33	DADRA AND NAGAR HAVELI AND DAMAN AND DIU	NR
34	JAMMU AND KASHMIR	0
35	LADAKH	620
36	LAKSHADWEEP	0
Sum of Figures Available		5,98,194

Note: NR Not Reported, NA Not Applicable, n: upto November 2022,

** Scheme ended w.e.f. 31.03.2017

Source: States/ UTs

Table - 15(A)
Afforestation (Public and Forest Lands)
Area Covered under Plantation

(Unit: Hectares)					
Sl. No.	State/UT Name	Target 2022-2023	Target April 2022-December 2022	Achievement April 2022-December 2022	Percent Achievement April 2022-December 2022
1	ANDHRA PRADESH	2,04,400	1,53,300	33,808	22
2	ARUNACHAL PRADESH	870	654	NR	-
3	ASSAM	6,740	5,055	NR	-
4	BIHAR	48,170	36,129	40,900	113
5	CHHATTISGARH	45,790	34,344	34,703	101
6	DELHI	4,900	3,675	NR	-
7	GOA	170	129	248	192
8	GUJARAT	1,67,180	1,25,385	2,20,769	176
9	HARYANA	25,310	18,984	10,193	54
10	HIMACHAL PRADESH	29,610	22,209	13,701	62
11	JHARKHAND	33,610	25,209	NR	-
12	KARNATAKA	58,870	44,154	46,817	106
13	KERALA	12,810	9,609	1,435	15
14	MADHYA PRADESH	83,460	62,595	NR	-
15	MAHARASHTRA	2,29,770	1,72,329	56,836	33
16	MANIPUR	5,810	4,359	NR	-
17	MEGHALAYA	850	639	654	102
18	MIZORAM	6,080	4,560	NR	-
19	NAGALAND	2,620	1,965	NR	-
20	ODISHA	1,27,200	95,400	45,643	48
21	PUDUCHERRY	510	384	389	101
22	PUNJAB	21,310	15,984	8,660	54
23	RAJASTHAN	37,740	28,305	60,585	214
24	SIKKIM	3,540	2,655	3,242	122
25	TAMIL NADU	22,860	17,145	27,954	163
26	TELANGANA	4,64,440	3,48,330	2,91,771	84
27	TRIPURA	19,400	14,550	10,076	69
28	UTTARAKHAND	34,650	25,989	31,869	123
29	UTTAR PRADESH ⁿ	4,45,590	3,34,194	3,17,673	95
30	WEST BENGAL	52,640	39,480	NR	-
31	ANDAMAN AND NICOBAR ISLANDS	2,910	2,184	3,278	150
32	CHANDIGARH	140	105	8	8
33	DADRA AND NAGAR HAVELI AND DAMAN AND DIU	650	489	NR	-
34	JAMMU AND KASHMIR	28,730	21,549	6,294	29
35	LADAKH	150	114	69	61
36	LAKSHADWEEP	20	15	16	110
Sum of Figures Available		22,29,500	16,72,155	12,67,589	76

Very Good:(90% or above of targets)

BIHAR, CHHATTISGARH, GOA, GUJARAT, KARNATAKA, MEGHALAYA, MEGHALAYA, MEGHALAYA, PUDUCHERRY, RAJASTHAN, SIKKIM, TAMIL NADU, UTTARAKHAND, UTTAR PRADESH, ANDAMAN AND NICOBAR ISLANDS, LAKSHADWEEP

Good:(Between 80% to 90% targets)

TELANGANA

Poor:(Below 80% of targets)

ANDHRA PRADESH, HARYANA, HIMACHAL PRADESH, KERALA, MAHARASHTRA, ODISHA, PUNJAB, TRIPURA, CHANDIGARH, JAMMU AND KASHMIR, LADAKH

Note: NR Not Reported, n: upto November 2022

Source: States/ UTs,

Table - 15(B)
Afforestation (Public and Forest Lands)
Seedlings planted

(Unit: Number)

Sl. No.	State/UT Name	Target 2022-2023	Target April 2022-December 2022	Achievement April 2022-December 2022	Percent Achievement April 2022-December 2022
1	ANDHRA PRADESH	13,28,60,000	9,96,45,000	3,04,84,000	31
2	ARUNACHAL PRADESH	5,66,000	4,24,500	NR	-
3	ASSAM	43,81,000	32,85,750	NR	-
4	BIHAR	3,13,11,000	2,34,83,250	2,65,85,000	113
5	CHHATTISGARH	2,97,64,000	2,23,23,000	2,49,69,000	112
6	DELHI	31,85,000	23,88,750	NR	-
7	GOA	1,11,000	83,250	2,26,000	271
8	GUJARAT	10,86,67,000	8,15,00,250	15,55,27,000	191
9	HARYANA	1,64,52,000	1,23,39,000	1,79,17,000	145
10	HIMACHAL PRADESH	1,92,47,000	1,44,35,250	89,05,425	62
11	JHARKHAND	2,18,47,000	1,63,85,250	NR	-
12	KARNATAKA	3,82,66,000	2,86,99,500	2,83,78,000	99
13	KERALA	83,27,000	62,45,250	15,51,000	25
14	MADHYA PRADESH	5,42,49,000	4,06,86,750	NR	-
15	MAHARASHTRA	14,93,51,000	11,20,13,250	36943456	33
16	MANIPUR	37,77,000	28,32,750	NR	-
17	MEGHALAYA	5,53,000	4,14,750	5,55,974	134
18	MIZORAM	39,52,000	29,64,000	NR	-
19	NAGALAND	17,03,000	12,77,250	NR	-
20	ODISHA	8,26,80,000	6,20,10,000	5,19,83,000	84
21	PUDUCHERRY	3,32,000	2,49,000	2,19,353	88
22	PUNJAB	1,38,52,000	1,03,89,000	56,29,000	54
23	RAJASTHAN	2,45,31,000	1,83,98,250	3,53,57,000	192
24	SIKKIM	23,01,000	17,25,750	16,43,504	95
25	TAMIL NADU	1,48,59,000	1,11,44,250	1,81,70,220	163
26	TELANGANA	30,18,86,000	22,64,14,500	20,15,44,200	89
27	TRIPURA	1,26,10,000	94,57,500	7148000	76
28	UTTARAKHAND	2,25,23,000	1,68,92,250	2,16,10,000	128
29	UTTAR PRADESH ⁿ	28,96,34,000	21,72,25,500	26,70,67,709	123
30	WEST BENGAL	3,42,16,000	2,56,62,000	NR	-
31	ANDAMAN AND NICOBAR ISLANDS	18,92,000	14,19,000	1583153	112
32	CHANDIGARH	91,000	68,250	10141	15
33	DADRA AND NAGAR HAVELI AND DAMAN AND DIU	4,23,000	3,17,250	NR	-
34	JAMMU AND KASHMIR	1,86,75,000	1,40,06,250	87,59,000	63
35	LADAKH	98,000	73,500	2,40,048	327
36	LAKSHADWEEP	13,000	9,750	3,000	31
Sum of Figures Available		1,44,91,85,000	1,08,68,88,750	95,30,09,183	88

Very Good:(90% or above of targets)

BIHAR, CHHATTISGARH, GOA, GUJARAT, HARYANA, KARNATAKA, MEGHALAYA, RAJASTHAN, SIKKIM, TAMIL NADU, UTTARAKHAND, UTTAR PRADESH, ANDAMAN AND NICOBAR ISLANDS, LADAKH

Good:(Between 80% to 90% targets)

ODISHA, PUDUCHERRY, TELANGANA

Poor:(Below 80% of targets)

ANDHRA PRADESH, HIMACHAL PRADESH, KERALA, MAHARASHTRA, PUNJAB, TRIPURA, CHANDIGARH, JAMMU AND KASHMIR, LAKSHADWEEP

Note: NR Not Reported, n; upto November 2022

Source: States/ UTs

Table - 16
Rural roads - PMGSY
Length of road constructed

(Unit: Kilometer)

Sl. No.	State/UT Name	Target 2022-2023	Target April 2022-December 2022	Achievement April 2022-December 2022	Percent Achievement April 2022-December 2022
1	ANDHRA PRADESH	2160	1620	580	36
2	ARUNACHAL PRADESH	2308	1731	1,096	63
3	ASSAM	1000	750	277	37
4	BIHAR	2500	1875	655	35
5	CHHATTISGARH	2874	2157	431	20
6	GOA	0	0	0	-
7	GUJARAT	1500	1125	615	55
8	HARYANA	877	657	297	45
9	HIMACHAL PRADESH	1946	1461	1,105	76
10	JHARKHAND	2000	1500	263	18
11	KARNATAKA	2000	1500	968	65
12	KERALA	500	375	64	17
13	MADHYA PRADESH	4000	3000	2,383	79
14	MAHARASHTRA	2000	1500	228	15
15	MANIPUR	2239	1680	1,097	65
16	MEGHALAYA	1016	762	318	42
17	MIZORAM	406	306	178	58
18	NAGALAND	262	198	38	19
19	ODISHA	2000	1500	1,343	90
20	PUDUCHERRY	64	48	18	38
21	PUNJAB	1000	750	353	47
22	RAJASTHAN	1500	1125	440	39
23	SIKKIM	537	402	252	63
24	TAMIL NADU	1000	750	563	75
25	TELANGANA	1500	1125	437	39
26	TRIPURA	400	300	85	28
27	UTTARAKHAND	1487	1116	559	50
28	UTTAR PRADESH	5000	3750	3,481	93
29	WEST BENGAL	1200	900	112	12
30	ANDAMAN AND NICOBAR ISLANDS	100	75	6	8
31	JAMMU AND KASHMIR	1598	1200	446	37
32	LADAKH	197	147	123	84
	Total	47,171	35,385	18,808	53

Very Good:(90% or above of targets)

ODISHA, UTTAR PRADESH

Good:(Between 80% to 90% targets)

LADAKH

Poor:(Below 80% of targets)

ANDHRA PRADESH, ARUNACHAL PRADESH, ASSAM, BIHAR, CHHATTISGARH, GUJARAT, HARYANA, HIMACHAL PRADESH, JHARKHAND, KARNATAKA, KERALA, MADHYA PRADESH, MAHARASHTRA, MANIPUR, MEGHALAYA, MIZORAM, NAGALAND, PUDUCHERRY, PUNJAB, RAJASTHAN, SIKKIM, TAMIL NADU, TELANGANA, TRIPURA, UTTARAKHAND, WEST BENGAL, ANDAMAN AND NICOBAR ISLANDS, JAMMU AND KASHMIR

Source: Ministry of Rural Development

Table - 17
Deendyal Upadhyaya Gram Jyoti Yojana (DDUGJY)
Villages electrified
(Unit: Number)

Note: Ministry of Power has informed that all inhabited census villages have been electrified by April 2018

Table - 18
Energising pump sets
Pumps sets energized

(Unit: Number)

Sl. No.	State/UT Name	+ Target 2022-2023	+ Target April 2022-December 2022	Achievement April 2022-December 2022	Percent Achievement April 2022-December 2022
1	ANDHRA PRADESH	24,852	18,639	98,447	528
2	BIHAR	2,764	2,073	54,443	2626
3	CHHATTISGARH	21,000	15,750	8,869	56
4	GOA	200	150	142	95
5	GUJARAT	44,500	33,375	55,883	167
6	HARYANA	8,800	6,600	16,981	257
7	HIMACHAL PRADESH	1,458	1,095	3,634	332
8	JHARKHAND	22,000	16,500	NR	-
9	KARNATAKA	38,602	28,953	55,801	193
10	KERALA	12,000	9,000	6,402	71
11	MADHYA PRADESH	17,237	12,927	10,077	78
13	ODISHA	1,190	894	13,261	1483
14	PUDUCHERRY	35	27	31	115
15	PUNJAB	1,50,000	1,12,500	464	0
16	RAJASTHAN	44,770	33,579	62,828	187
17	TAMIL NADU	15,000	11,250	42,386	377
18	TELANGANA	25,148	18,861	52,862	280
19	UTTARAKHAND	1000	750	1,910	255
20	UTTAR PRADESH ⁿ	22,058	16,545	27,728	168
21	WEST BENGAL	422	318	NR	-
22	DADRA AND NAGAR HAVELI AND DAMAN AND DIU	45	33	91	276
23	JAMMU AND KASHMIR	1000	750	0	0
Sum of Figures Available		4,54,081	3,40,569	5,12,240	150

Very Good:(90% or above of targets)

ANDHRA PRADESH, BIHAR, GOA, GUJARAT, HARYANA, HIMACHAL PRADESH, KARNATAKA, ODISHA, PUDUCHERRY, RAJASTHAN, TAMIL NADU, TELANGANA, UTTARAKHAND, UTTAR PRADESH, DADRA AND NAGAR HAVELI AND DAMAN AND DIU

Poor:(Below 80% of targets)

CHHATTISGARH, KERALA, MADHYA PRADESH, PUNJAB, JAMMU AND KASHMIR

Note: + Updated targets have not been received from States/UTs, except for Tamil Nadu.

NR Not Reported, n: upto November 2022,

States/UTs set the targets for this parameter.

210 and 1855 are the achievement figures furnished by State Assam and Tripura respectively through their progress report.

Source: States/ UTs

Table - 19
Supply of Electricity

Sl. No.	State/UT Name	Electricity demanded (Million Units) April 2022-December 2022	Electricity supplied (Million Units) April 2022-December 2022	Shortage observed (Million Units) April 2022-December 2022	Percentage of Electricity Supplied
1	ANDHRA PRADESH	53,292	52,883	409	99
2	ARUNACHAL PRADESH	669	649	20	97
3	ASSAM	9,059	9,059	0	100
4	BIHAR	31,191	30,482	709	98
5	CHHATTISGARH	28,946	28,887	59	100
6	DELHI	28,620	28,615	5	100
7	GOA	3,512	3,512	0	100
8	GUJARAT	1,04,065	1,04,054	11	100
9	HARYANA	49,287	48,834	453	99
10	HIMACHAL PRADESH	9,577	9,482	94	99
11	JHARKHAND	10,026	9,266	761	92
12	KARNATAKA	52,316	52,292	25	100
13	KERALA	20,488	20,472	16	100
14	MADHYA PRADESH	66,317	66,014	304	100
15	MAHARASHTRA	1,37,070	1,36,959	111	100
16	MANIPUR	741	741	0	100
17	MEGHALAYA	1,638	1,638	0	100
18	MIZORAM	473	473	0	100
19	NAGALAND	715	677	37	95
20	ODISHA	33,205	33,160	45	100
21	PUDUCHERRY	2,329	2,328	1	100
22	PUNJAB	56,427	56,220	207	100
23	RAJASTHAN	76,074	75,041	1,033	99
24	SIKKIM	426	426	0	100
25	TAMIL NADU	85,825	85,750	75	100
26	TELANGANA	53,671	53,639	33	100
27	TRIPURA	1,205	1,205	0	100
28	UTTARAKHAND	12,032	11,839	193	98
29	UTTAR PRADESH	1,14,889	1,13,776	1,114	99
30	WEST BENGAL	46,970	46,905	64	100
31	ANDAMAN AND NICOBAR ISLANDS	260	260	0	100
32	CHANDIGARH	1,447	1,447	0	100
33	DADRA AND NAGAR HAVELI AND DAMAN AND DIU	7,540	7,540	0	100
34	JAMMU AND KASHMIR	14,319	14,022	297	98
35	LADAKH	-	-	-	-
36	LAKSHADWEEP	48	48	0	100
Total		11,38,199	11,32,115	6,084	99

Very Good:(90% or above of targets)

ANDHRA PRADESH, ARUNACHAL PRADESH, ASSAM, BIHAR, CHHATTISGARH, DELHI, GOA, GUJARAT, HARYANA, HIMACHAL PRADESH, JHARKHAND, KARNATAKA, KERALA, MADHYA PRADESH, MAHARASHTRA, MANIPUR, MEGHALAYA, MIZORAM, NAGALAND, ODISHA, PUDUCHERRY, PUNJAB, RAJASTHAN, SIKKIM, TAMIL NADU, TELANGANA, TRIPURA, UTTARAKHAND, UTTAR PRADESH, WEST BENGAL, ANDAMAN AND NICOBAR ISLANDS, CHANDIGARH, DADRA AND NAGAR HAVELI AND DAMAN AND DIU, JAMMU AND KASHMIR, LAKSHADWEEP

Note: Total includes value for DVC (Damodar Valley Corporation) and Others, Figures for Jammu and Kashmir includes figures for Ladakh also.

Source: Ministry of Power, Central Electricity Authority (CEA)

(Power Supply Reports Link: <https://cea.nic.in/power-supply/?lang=en>)

LIST OF ITEMS COVERED UNDER (TPP) - 2006

Point No.	Item No.	Name of the Points/Items
I.		गरीबी हटाओ [Poverty Eradication]
		Rural Areas
	1.	Employment generation under the Mahatma Gandhi National Rural Employment Guarantee Act (MGNREGA)
	2.	National Rural Livelihood Mission (NRLM)
	3.	Rural Business Hubs in Partnership with Panchayats
	4.	Self Help Groups
		Urban Areas
	5.	Swaran Jayanti Shahari Rojgar Yojana
II.		जनशक्ति (Power to People)
	6.	Local Self Government (Panchayati Raj and Urban Local Bodies) - Activity Mapping for devolution of functions - Budget Flow of Funds - Assignment of Functionaries
	7.	Quick and Inexpensive Justice – Gram Nyayalayas and Nyaya Panchayats.
	8.	District Planning Committees.
III.		किसान मित्र [Support to Farmers]
	9.	Water shed development
	10.	Marketing and infrastructural support to farmers
	11.	Irrigation facilities (including minor and micro irrigation) for agriculture
	12.	Credit to farmers
	13.	Distribution of waste land to the landless
IV.		श्रमिक कल्याण [Labour Welfare]
	14.	Social Security for Agricultural and Unorganised Labour
	15.	Minimum Wages Enforcement (including Farm Labour)
	16.	Prevention of Child Labour
	17.	Welfare of Women Labour
V.		खाद्य सुरक्षा [Food Security]
	18.	Food Security: (i) Targeted Public Distribution System (TPDS)/ National Food Security Act (NFSA) (ii) Antyodaya Anna Yojana, (iii) Establishing Grain banks in chronically food scarcity areas
VI.		सबके लिए आवास [Housing for All]
	19.	Rural Housing - Pradhan Mantri Awaas Yojana - Grameen
	20.	EWS/LIG Houses in Urban Areas

Contd.....

Point No.	Item No.	Name of the Points/Items
VII.		शुद्ध पेयजल [Clean Drinking Water]
	21.	Rural Areas. - National Rural Drinking Water Programme-(NRDWP)
	22.	Urban Areas: - Accelerated Urban Water Supply Programme
VIII.		जन-जन का स्वास्थ्य [Health for All]
	23.	Control and prevention of major diseases: (a) HIV/AIDS (b) TB (c) Malaria (d) Leprosy (e) Blindness
	24.	National Rural Health Mission
	25.	Immunisation of Children
	26.	Sanitation Programme in - Rural Areas - Urban areas
	27.	Institutional Delivery
	28.	Prevention of Female Foeticide
	29.	Supplementary nutrition for Mothers and Children
	30.	Two Child norms
IX.		सबके लिए शिक्षा [Education for All]
	31.	Sarv Shiksha Abhiyan - Compulsory Elementary Education
	32.	Mid Day Meal Scheme
X.		अनुसूचित जाति, जनजाति, अल्पसंख्यक एवं अन्य पिछड़ा वर्ग कल्याण [Welfare of Scheduled Castes, Scheduled Tribes, Minorities and OBCs]
	33.	SC Families assisted (a) SC families assisted under SCA to SCSP & NSFDC (b) SC students assisted under post matric scholarship
	34.	Rehabilitation of Scavengers
	35.	ST Families assisted
	36.	Rights of Forest dwellers – Owners of minor forest produce
	37.	Particularly Vulnerable Tribal Groups (PTGs)
	38.	No alienation of Tribal lands
	39.	Implementation of Panchayats (Extension to Scheduled Areas) Act [PESA]
	40.	Welfare of minorities
	41.	Professional education among all minority communities
	42.	Reservation of OBCs in - Education - Employment
XI.		महिला कल्याण [Women Welfare]
	43.	Financial Assistance for Women Welfare
	44.	Improved participation of women in (a) Panchayats (b) Municipalities (c) State Legislatures (d) Parliament

Contd.....

Point No.	Item No.	Name of the Points/Items
XII.		बाल कल्याण [Child Welfare]
	45.	Universalisation of ICDS Scheme
	46.	Functional Anganwadis
XIII.		युवा विकास [Youth Development]
	47.	Sports for all in Rural and Urban areas
	48.	Rashtriya Sadbhavana Yojana
	49.	National Service Scheme (NSS)
XIV.		बस्ती सुधार [Improvement of Slums]
	50.	Number of Urban poor families assisted under seven-point charter viz. land tenure, housing at affordable cost, water, sanitation, health, education, and social security.
XV.		पर्यावरण संरक्षण एवं वनवृद्धि [Environment Protection and Afforestation]
	51.	Afforestation (a) Area Covered under Plantation on - Public and Forest Lands (b) Number of Seedlings planted on -Public and Forest Lands
	52.	Prevention of pollution of Rivers and water bodies
	53.	Solid and liquid waste management in - Rural Areas - Urban Areas
XVI.		सामाजिक सुरक्षा [Social Security]
	54.	Rehabilitation of handicapped and orphans.
	55.	Welfare of the aged
XVII.		ग्रामीण सड़क [Rural Roads]
	56.	Rural Roads - PMGSY
XVIII.		ग्रामीण ऊर्जा [Energization of Rural Area]
	57.	Bio-diesel Production
	58.	Deendayal Upadhyaya Gram Jyoti Yojana
	59.	Renewable Energy
	60.	Energising Pump sets
	61.	Supply of Electricity
	62.	Supply of Kerosene and LPG
XIX.		पिछड़ा क्षेत्र विकास [Development of Backward Areas]
	63.	Backward Regions Grants Fund (BRGF)
XX.		ई-शासन [IT enabled e-Governance]
	64.	Central and State Governments
	65.	Panchayats and Municipalities

STATUS OF RECEIPT OF TARGETS FOR QUARTERLY MONITORED ITEMS UNDER TPP-2006

Item Sl. No.	Name of the item	Parameter	Parameters/ indicators	Whether State-wise targets fixed by the concerned Administrative Ministries	Whether targets have been received	Nodal Ministry
1	Employment Generation under Mahatma Gandhi National Rural Employment Guarantee Scheme	-	(i) No. of job card issued (ii) Employment generated (iii) Wages given	Non-targetable indicator *	-	Ministry of Rural Development
2	National Rural Livelihood Mission (NRLM)	1	(i) Number of SHGs promoted (new and revived) during the financial year	Targets fixed as per NRLM MIS Reports of Administrative Ministry	Yes	Ministry of Rural Development
		2	(ii) Number of SHGs provided Revolving Fund (RF) during the financial year	Targets fixed & received from Administrative Ministry	Yes	
		3	(iii) Number of SHGs provided Community Investment Fund (CIF) during the financial year	Targets fixed & received from Administrative Ministry	Yes	
3	Distribution of Wasteland to the landless	-	Waste Land distributed (i) Total (ii) SC (iii) ST (iv) Others	Non-targetable indicator *	-	-do-
4	Minimum Wages Enforcement (including Farm Labour)	-	(a) Agriculture and Farm workers (i) Inspections made (ii) Irregularities detected (iii) Irregularities rectified (iv) Claims filed (v) Claims settled (vi) Prosecution cases pending (vii) Prosecution cases filed (viii) Prosecution cases decided (b) Others	Non-targetable indicator *	-	Ministry of Labour & Employment

Item No.	Name of the item	Parameter	Parameters/ indicators	Whether State-wise targets fixed by the concerned Administrative Ministries	Whether targets have been received	Nodal Ministry
5	Food Security: (i) Targeted Public Distribution System (AAY+APL+BPL) (ii) TPDS - Antyodaya Anna Yojana (AAY) (iii) TPDS - Below Poverty Line (BPL) (iv) National Food Security Act (NFSA) (Normal) (v) National Food Security Act (NFSA) (Tide over)	4 - - 5 6	Allocation of Food Grains to States/UTs - - Allocation of Food Grains to States/UTs Allocation of Food Grains to States/UTs	Targets fixed & received from Administrative Ministry - - Targets fixed & received from Administrative Ministry -do-	Yes - - Yes Yes	Ministry of Consumer Affairs, Food & Public Distribution - - Ministry of Consumer Affairs, Food & Public Distribution -do
6	Rural Housing - Pradhan Mantri Awaas Yojana – Grameen (PMAY-G)	7	Houses constructed	Targets fixed & received from Administrative Ministry.	Yes	Ministry of Rural Development
7	EWS/LIG Houses in Urban Areas	-	Houses constructed	Non-targetable indicator * from 2018-19	-	M/o Housing and Urban Poverty Alleviation
-	Water Supply I Rural Areas - National Rural Drinking Water Programme -(NRDWP)	- -	(i) Partially Covered Habitations- (NRDWP) (ii) Coverage of Quality Affected Habitations – (NRDWP)	Subsumed into Jal Jeevan Mission which is monitored in SDG -do-	- -	- -
8	Sanitation Programme in Rural Areas	-	Individual Household latrines constructed	Non-targetable indicator *	-	Ministry of Drinking Water and Sanitation
9	Institutional Delivery	-	Delivery in Institutions	Non-targetable indicator *	-	Ministry of Health & Family Welfare

Item No.	Name of the item	Parameter	Parameters/ indicators	Whether State-wise targets fixed by the concerned Administrative Ministries	Whether targets have been received	Nodal Ministry
10	SC Families Assisted	-	(i) SC Families assisted under SCA to SCSP & NSFDC	Non-targetable indicator * from 2018-19	-	M/o Social Justice and Empowerment
		-	(ii) SC Students assisted under Post Matric Scholarship	Non-targetable indicator *	-	
11	Universalisation of ICDS Scheme	8	ICDS Operational Blocks (Cumulative)	Targets fixed & received from Administrative Ministry	Yes	Ministry of Women and Child Development
12	Functional Anganwadis	9	Number of Functional Anganwadis (cumulative)	Targets fixed & received from Administrative Ministry	Yes	Ministry of Women and Child Development
13	Number of Urban poor families assisted under seven point charter viz. land tenure, housing at affordable cost, water, sanitation, health, education, and social security.	-	Poor Families assisted	Non-targetable indicator *	-	M/o Housing and Urban Poverty Alleviation
14	Afforestation: (a) Area Covered under Plantation on Public and Forest Lands	10	(a) Area Covered under Plantation on Public and Forest Lands	Targets fixed & received from Administrative Ministry	Yes	Ministry of Environment and Forest
	(b) Number of Seedlings planted on -Public and Forest Lands	11	(b)Number of Seedlings	Targets fixed & received from Administrative Ministry	Yes	do
15	Rural Roads – PMGSY	12	Length of Road constructed	Targets received from Administrative Ministry.	Yes	Ministry of Rural Development
-	Village electrified under Deendayal Upadhyaya Gram Jyoti Yojana (DDUGJY)	-	Villages electrified	-	-	Ministry of Power

Item No.	Name of the item	Parameter	Parameters/ indicators	Whether State-wise targets fixed by the concerned Administrative Ministries	Whether targets have been received	Nodal Ministry
16	Energising Pump sets	13	Pumpsets Energised	Administrative Ministry has suggested the States/UTs to fix their own targets.	Updated targets have not been received from States/UTs, except for Tamil Nadu,	Ministry of Power
17	Supply of Electricity	14	Electricity demanded	Targets fixed & received from Administrative Ministry	Yes	-do-

* The items, where Administrative Ministries have not fixed State-wise targets, are not monitored for performance analysis. These items are normally demand driven and are accordingly monitored for actual achievements only.

ABBREVIATIONS USED

AAY	Antyodaya Anna Yojana
NRDWP	National Rural Drinking Water Programme
EWS	Economically Weaker Section
PMAY-G	Pradhan Mantri Awaas Yojana – Grameen
ICDS	Integrated Child Development Scheme
LIG	Low-Income Group
MWE	Minimum Wages Enforcement
NC	Not Covered
MGNREGA	Mahatma Gandhi National Rural Employment Guarantee Scheme
PC	Partially Covered
PMGSY	Pradhan Mantri Gram Sadak Yojana
SC	Scheduled Caste
DDUGJY	Deendayal Upadhyaya Gram Jyoti Yojana
NRLM	National Rural Livelihood Mission
SHG	Self Help Groups
TPDS	Targeted Public Distribution system
NFSA	National Food Security Act
NSFDC	National Scheduled Castes Finance & Development Corporation
SCA	Special Central Assistance
SCSP	Scheduled Castes Sub Plan



Social Statistics Division
National Statistical Office
Ministry of Statistics & Programme Implementation
Government of India

www.mospi.gov.in



www.mospi.gov.in



GoIStats



GoIStats



GoIStats